

Configuring Your Mail Client - Eudora

Configuring your Local Email Client (Eudora 4.3/5.0):

Follow the instructions below to configure Eudora 4.3/5.0 for use with your Mail Server Pro POP3 account.

Configuration Steps

1. Start the Eudora program from your desktop or from the Eudora Program group menu (go to the Start button on Windows, choose Programs and then choose Eudora).

At the main Eudora screen, click on the **Tools** menu item, then select **Options** from the pull down menu. (see below)

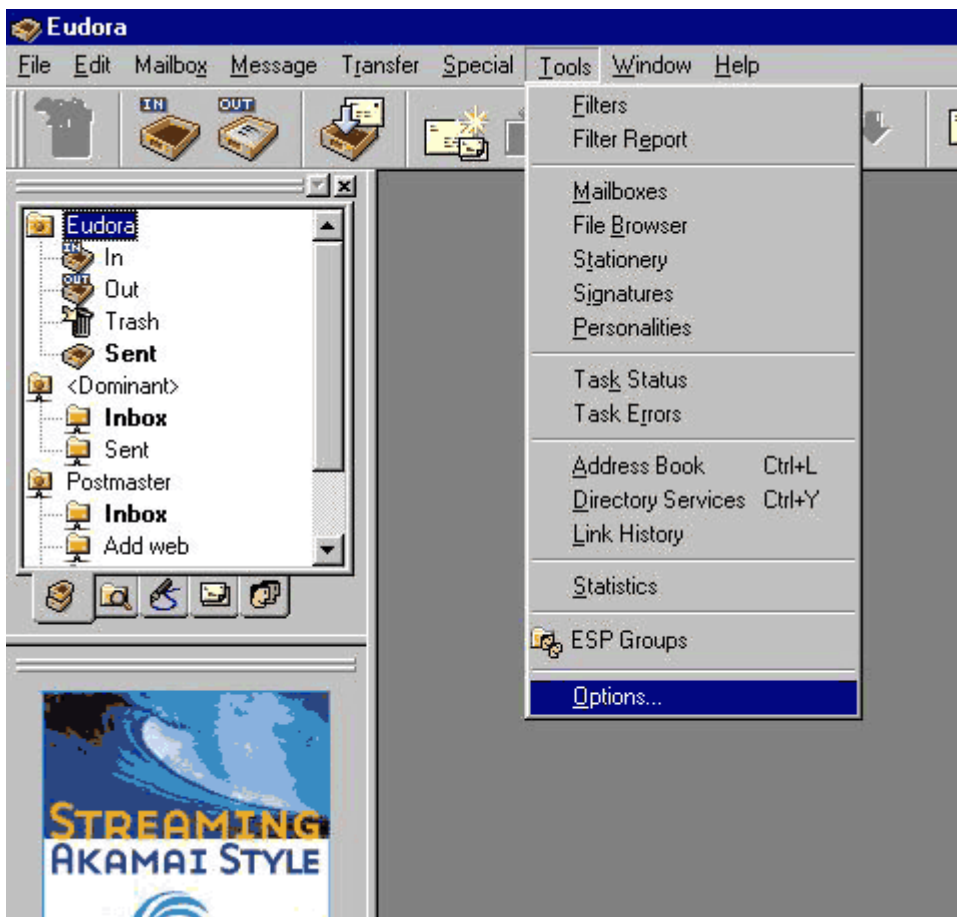

2. Choose the **Getting Started** icon/button. On this screen you will need to fill in the **Real Name**, **Return Address**, **Mail Server (Incoming)**, **Login Name** and **SMTP Server (Outgoing)** values.

Mail Configuration Settings Values for Settings

Real Name: Your Name

Return Address: yourname@yourdomain.com

Mail Server (Incoming): mail.yourdomain.com

Login Name: yourname@yourdomain.com
SMTP Server (Outgoing): mail.yourdomain.com
Allow Authentication: checked (turned on)

Note: Your login name is your FULL POP3 email address.
Eudora and Eudora Lite settings are similar, but the program requires users to be completely defined.

username%mail.domain name.com@mail.domain name.com
The above goes into the pop account box.



3. Click on the **Checking Mail** icon/button. The values for **Mail Server** and **Login Name** should already reflect your changes made earlier in step 2. (Verify that the Mail Server and Login Name are completed.)



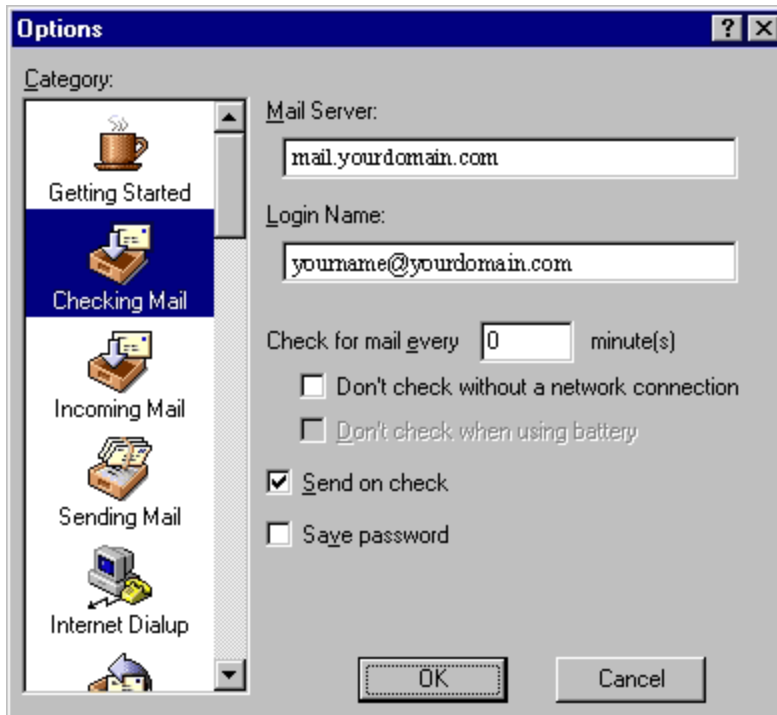

4. Click on the **Incoming Mail** icon/button.

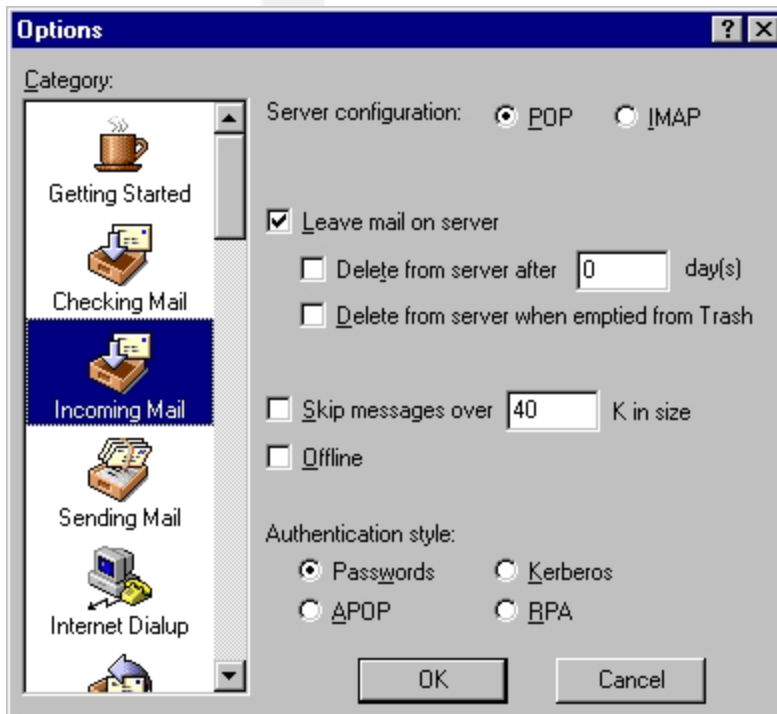

5. Click on the **Sending Mail** icon/button. The values for **SMTP Server** and **Return Address** should already reflect your changes made earlier. If not, change them to the correct settings for your account. Make sure that the **Allow Authentication** box is checked (turned on).

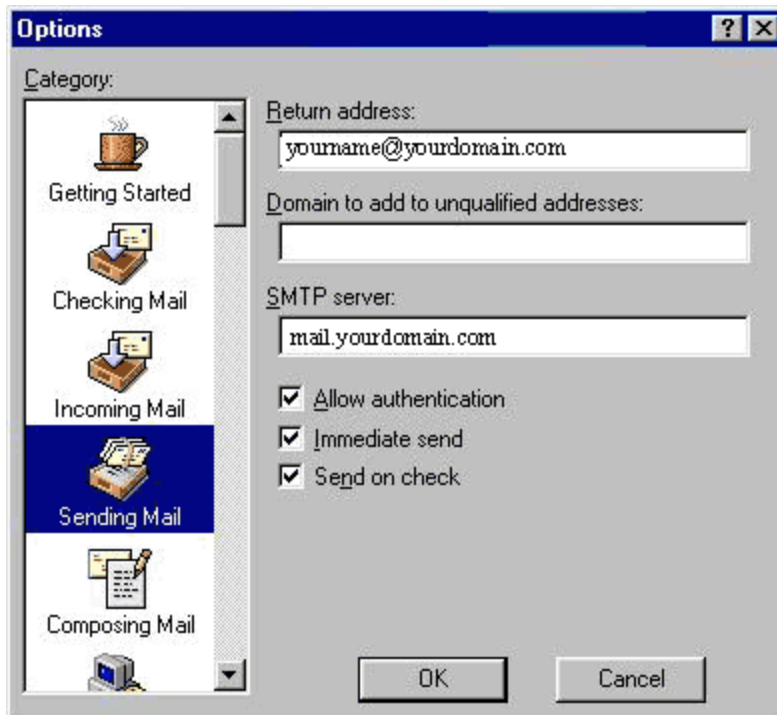

6. Click **OK** after making your changes.
Configuration is complete!